

Inland Empire

April 2020

Newsletter

aainlandempire.org

A publication of the Inland Empire Central Office

Serving the Inland Empire



Inland Empire Central Office
P.O. Box 189
897 Via Lata Suite A
Colton, CA 92324
(Mail to P.O. Box 189)

Open 8 AM to 4 PM, Mon.-Fri.
9 AM to 1 PM, Sat.
909-825-4700



Website: www.aainlandempire.org

aacentral@sbcglobal.net

Intergroup Meeting

1st Wednesday of the month, 7 PM
670 Carreon, Colton

Board of Directors Meeting

3rd Thursday of the month
7:00 PM

General Service, District 8

3rd Wednesday of the month
6:00 PM GSR School
7:00 PM Meeting
5770 Arlington, Riverside

District 11 Dark

District 14

3rd Wednesday of the month
GSR School 6 PM
District 14 GSR 7PM
Church of the Good Shepherd
308 E. Acacia, Hemet, 92546

District 17

1st Tues. of the month, 6:30 PM
41735 Winchester #C
Temecula, 92590

Hospitals & Institutions

3rd Sunday of the month 3 PM
Redlands Unity Club,
1307 Brookside, Redlands

Area 9

Msca09aa.org

Step

**Made a searching and fearless
moral inventory of ourselves**

Tradition

**Each group should be
autonomous except in matters
affecting other groups or AA as
a whole.**

Concept

**At all responsible levels, we
ought to maintain a traditional
"Right of Participation,"
allowing a voting representation
in reasonable proportion to the
responsibility that each must
discharge.**

F

O

U

R

Principle Four

**Honesty—
An inventory of self.**

**Central Intergroup Office of the
Inland Empire
Board of Directors**

**Chairman: Dennis H.
Vice Chairman: Ashley P.
Treasurer: Tim D.
Secretary: Diane L.**

Members At Large

**Duke W.
Jay L.
Rich G.**

**Inland Empire Editor: Carolyn V.
Office Manager: Carolyn V.**

Letters to the Editor or Articles for the Newsletter
must be received by the 15th of the month for consideration of
publication in the following month's issue.

Please submit your material for *The Inland Empire Newsletter*
to:

Inland Empire Central Office
P.O. Box 189
Colton, Ca., 92324
E-mail: aacentral@sbcglobal.net

**March
Central Office Activity Report**

AA Calls	306
Other Calls	10
Visitors	214
12 Step Calls	3
TOTAL:	533

Web Site

Visitors	17394
Countries	35
Subscribers	788

TOTAL: 18217

***Thanks to all who are of service.
It makes a difference!***

In Loving Memory

***Bill C.
Bill M.
Floyd J.,
George S.
Tyree E.***

April 2020

Don G.	29
Celestine R.	19
Michael P.	18
James G.	34
Kim S.	31
Larry H.	27
Angel H	9
Sue G.	13
Jay L.	11
Richard K.	31
Tom V.	24
Jeffery R.	1



Thank You

Rubidoux Alana Club's

MEMBER APPRECIATION

DINNER

On

Saturday April 18th, 2020

@ 4:30 pm

Pricing:
Members = Free
Non-Members= \$10/plate

Location:
5750 Tilton Ave
Riverside, CA 92509

50-50 Raffle!
Birthday Chip Meeting!
Live D.J

We thank all of the birthday celebrants for their contributions to the Central Office Birthday Club.

Thank You !!

Mike B.
Tim M.
Chris S.
Misti S.
Cheryl D.

**THANK YOU
VOLUNTEERS!!**

Thanks to these volunteers for keeping Central Office running smoothly for the past month.

Take a Look at This

Picnic Committee Meetings Committee needs volunteers. Please come be of service. Meets every 2nd Wednesday at 7pm at the Central Office.

Archives Open every Sat 10am –1pm
Sundays open by special appointment.
Sat (951)785-0845
7111 Arlington Ave. Suite B
Riverside, Ca 92503

IEAAC– Committee meeting 2nd Thursday of the month at the Ark Nazarene Church 1307 E. Citrus, Redlands.



Faithfully Yours in Service,
The Board Members

VAGABOND GROUP

www.snafubar.com@vagabonds

NOTICE: WE MUST HAVE YOUR RESERVATIONS AND PAYMENT AT LEAST THREE WEEKS IN ADVANCE OF EACH CAMPOUT TO RESERVE A SITE FOR YOU. **THANKS!**

Saturday: Alanon meets 11 a.m., Potluck 5 p.m. during Standard Time and 6 p.m. during Daylight Savings Time, followed by Business meeting and A.A. Campfire meeting, Bring firewood.

**April 10-11, 2020
Lake Guajome, Oceanside**

Reservations required, Contact the
WAGONMASTER: Jessie 951-764-9113
Sites #: 23,28-33 \$92 W/E

Directions: from Hwy 15, take Hwy 76 west 11 miles go west on Hwy 76. Bring Firewood!

**May 8-9, 2020
Rancho Jurupa, Rubidoux**

Reservations required, Contact the
WAGON MASTER: Peggy P. 951-776 -0532
Sites #: 1-4, 69-72 \$82/92 w/hookups W/E/S

Directions: Hwy 60 to Rubidoux Blvd. and go to Crestmore Road Turn Right. Bring Firewood!

**June 12-13, 2020
Lake Skinner, Temecula**

Reservations required, Contact the
WAGONMASTER: Jeannie 951.204.3470
Sites# : Area B, 225-227. 250-252 \$92 w/hookups

Directions: Hwy 15, take Rancho California Rd east until it turns into Warren Rd for about a mile, turn right into park entrance. Bring Firewood!

Please submit all of your events and / or letters. We would love to put them in the newsletter.



Register On-Line at
www.Tristate-roundup.com
 If you have any questions e-mail us at:
thetristateroundup@gmail.com
 On-site registration at Harbor Port room

SPEAKER MEETINGS

THURSDAY, MAY 14 (KICKOFF MEETING)

AA 7:00 PM Kristen D./Las Vegas, NV.

FRIDAY, MAY 15

AA 10:00 AM 4 Lengths of Sobriety Panel

AA 12:30 PM Kagen V./Prescott, AZ

AA 3:00 PM David M./Los Angeles, CA

AA 8:00 PM Deb H./Akron, OH

SATURDAY, MAY 16

AA 9:00 AM Lisel W./Las Vegas, NV.

Al-Anon 12 noon Ellen C./Dallas, TX

AA 2:00 PM Alonzo B./Los Angeles, CA

AA 8:00 PM Adam T./Santa Monica, CA

SUNDAY, MAY 17

AA/Al-Anon 9:00 AM Butch & Larcine G./Hawthorne, CA

AA 10:30 AM Cyndi C./Laguna Niguel, CA

DISCOUNT RATE

DON LAUGHLIN'S RIVERSIDE RESORT

HOTEL AND CASINO

1650 South Casino Drive • LAUGHLIN, NV 89029

for reservations made 30 days prior

702.298.2535 • 800.227.3849 Option 1

Discount Code: C/TRI20

Sun - Thurs \$39 • Fri - Sat \$59 • RV Park \$22

Resort fee \$10 per night

Maximum of three rooms advance registration.

Cancellations within seven days charged for one night.

~ Local Camping ~

DAVIS CAMP

BULLHEAD CITY, AZ

877.757.0915 Option 2

RIVERSIDE RV PARK

LAUGHLIN, NV

806.227.3849 Option 5

Discount Code C/TRI20

May 14-17, 2020

THURSDAY

ICE CREAM SOCIAL - FREE - 5:30 PM

Pre-registration Packet Pickup

KICKOFF SPEAKER / AA MEETING

Starview Room - 7:00 PM

FRIDAY

GOLF TOURNAMENT

Los Lagos Golf Course - 7:00 AM

AA Speaker - Starview Room - 10:00 AM

AA Speaker - Starview Room 3:00 PM

DINNER / AA SPEAKER MEETING

Don's Celebrity Theatre - 5:00 PM/8:00 PM

Dress in 80's Theme - Entertainment - 6:45 7:45 PM

COSMIC BOWLING - shoes included

Riverside Lanes - 10:00 PM

SATURDAY

POKER RUN - T-shirt included with entry, register in

Harbor Port 1 - starts at 8:00 AM, closes at 10:00 AM

AA Speaker - Starview Room - 9:00 AM

AL-ANON LUNCHEON & SPEAKER MEETING

Don's Celebrity Theatre - 11:30 AM

Al-Anon Speaker at Noon

AA Speaker - Starview Room - 2:00 PM

KEYNOTE BANQUET DINNER

Don's Celebrity Theatre (DCT) - 5:00 PM

Entertainment starts at 6:20 7:45 PM

Reserved seating, tables seat 10

AA SPEAKER MEETING - DCT - 8:00 PM

SUNDAY

BREAKFAST - Starview Room - 7:00 AM

AA/Al-Anon Couple - SPEAKER MEETING - Starview - 9:00 AM

AA SPIRITUAL SPEAKER / AA COUNTDOWN - Starview - 10:30 AM

BADGES REQUIRED FOR ALL EVENTS

Bill W. Scholarships available for badges

CONTACTS

Roundup Chair David G. 702.813.1297

Roundup Co-Chair Lisa G. 702.683.3229

Volunteers Chair Lisa S. 702.689.8486

Golf Chair Donnie K. 702.575.3414

Poker Run Chair Ernie C. 702.238.3010

Marathon Meetings Chair Shauna 928.208.8683

Al-Anon Chair Karen S. 702.271.5903

Al-Anon Marathon Meetings Chair Lori Dee D. 702.339.9016

tristateroundup@gmail.com



EASY DOES IT WEEKEND

AT CAMP SEELY

41 YEARS OF MAGIC IN THE MOUNTAINS

April 24, 25 & 26, 2020

NEAR CRESTLINE/LAKE GREGORY - SAN BERNARDINO MOUNTAINS

Check website for theme of this Camp

AA & AL-ANON

Rustic heated cabins with beds.

Bathrooms and showers are not inside cabins.

Singles & Couples Welcome - Limited number of couple cabins - First come, First served

Five great hot meals, fabulous meetings, plus a dance, raffle, games and more!

All for just \$98 per person (no one under age 18)

Bring warm clothing, bedding and towels

No pets ~ No special food requests ~ No soliciting ~ No Refunds

Visit our website: <http://www.easydoesitweekend.org>

FOR INFO:

Registration Chair: Lisa H. 818-351-9343 Email: evkor16@gmail.com

Text or email Registration Chair to check availability

Chairperson: Christina R. (626) 421-1952

CAMPS HAVE BEEN SELLING OUT VERY QUICKLY REGISTER EARLY TO ENSURE YOUR SPOT!

Rough Terrain may not be suitable for physically impaired



April 24, 25 & 26, 2020

Name(s) _____

Address _____

City _____

State _____

Zip Code _____

Phone number _____

Email _____

Only put email if it is OK for EDIW to send you emails

Couple _____

Single _____

SPECIAL REQUEST _____

IF YOU WANT TO SHARE CABIN WITH SOMEONE SPECIFIC PUT THEIR NAME HERE _____

IF YOU HAVE BEEN TO CAMP BEFORE & WANT A SPECIFIC CABIN REQUEST CABIN # _____ (NOT GUARANTEED)

\$98 per person. Pre-registration required. Make check or money order payable to:

Easy Does It Weekend and mail to: 16448 McKeever St. Granada Hills CA 91344

Cancelled check is your confirmation - visit website or call registrar for availability near time of event.

Mail Registration early to ensure your spot

District 8

Meeting Time
&

Location

Third Wednesday

7:00 pm Meeting

Wesley United

Methodist Church

5770 Arlington

Ave, Riverside

GSR School 6PM



DCMC:

Alt. DCMC:

Secretary:

Treasurer:

Registrar:

Deborah

Olivia

Wayne

Sharon

Attention

District 11

District 8 would like to welcome anyone who would like to participate with us in being of service to the alcoholic who still suffers. Carrying the message of Alcoholics Anonymous through our committees and all those we serve

If GSR'S need to attend GSR school, if you need to register, get information about what's going on at the Area level, etc. Come and join us!

district8.dcmc@gmail.com

district8.altdcmc@gmail.com

8district.secretary@gmail.com

8district.treasurer@gmail.com

8district.registrar@gmail.com

A.A. DESERT POW WOW

WITH AL-ANON PARTICIPATION
 RENAISSANCE ESMERALDA RESORT & SPA

JUNE 11, 12, 13, 14, 2020
 INDIAN WELLS, CALIFORNIA

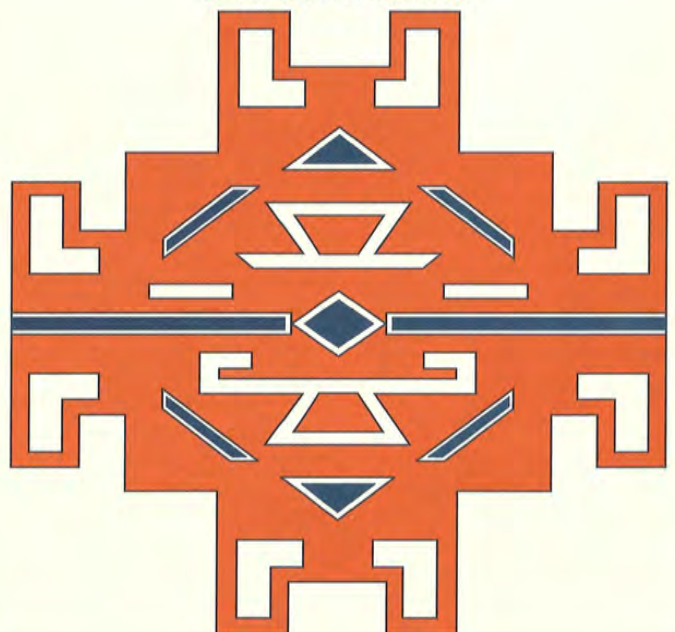

Third Annual
AA Women's Spring Fling
Saturday April 4th, 2020 10:00 am - 1:00 pm
Doors Open 9:30



Be Transformed

Location: The Grove Community Church, Rm C100
19900 Grove Community Drive Riverside 92508

Speaker and Taco Bar Buffet Luncheon

Sobriety Countdown 50/50 Drawing Raffle Fun!

Per Person: \$25

Registration Deadline: March 21, 2020

*****No Tickets Sold at the Door - Open Seating*****

Chair Bonnie N. (951) 707-7869 Registration Chair Maria B. (909) 253-4725
Co-Chair Laura M. (951) 295-9271 Treasurer Stacy L. (951) 313-6940

Cash or Checks Payable to: IEAA Women's Spring Fling, PO BOX 70908, Riverside, CA 92513
Also accepting Venmo, Zelle and PayPal (Friends and Family option) to Stacy Limon.
Electronic payment registration requires a note including your NAME, PHONE NUMBER and EMAIL Address or Detach and Mail Completed Registration form below.

Registrant's Name: _____

Phone: _____ Email Address: _____

INLAND EMPIRE CENTRAL OFFICE

PICNIC
PLANNING



Beginning in February

JOIN US IN SERVICE:

We are looking for volunteers to help with planning and preparing for the next Inland Empire Annual Central Office Picnic for 2020! Come down and join our Planning Committee Meeting on the second Wednesday of each month beginning in February! Keeping it simple and for fun!



Meets
Every **2nd**
Wednesday
@7PM

Planning Committee Meeting
Meet at Central Office
897 Via Lata Suite A
Colton, CA 92324

CONTACT INFO:
909.825.4700

MAY
2
2020



MEN'S AA BBQ Saturday, May 2, 4:00-8:00 pm

Speaker, Raffles, Chicken/TriTip, Fellowship & Fun

Flabob Airport
4130 Mennes Ave. Riverside 92509

Tickets \$20

For Info Call: Jon M: 909-841-5258 Dave Mc: 951-312-1514
Bryan H: 951-801-1142

IE Men's AA Banquet



30TH ANNUAL HEMET WOMEN'S AA BANQUET THE STEPS WE TOOK MAY 16, 2020

The Maze Stone Restaurant at
The Country Club, Soboba Springs
1020 Soboba Springs, San Jacinto, CA. 92583
\$35.00 per ticket (includes tip)

Deadline for tickets will be May 2, there will be NO tickets sold at the door.
Money will be needed to participate in our 50/50 drawing
For Registration please call: Christine (951) 692-9592

DOORS OPEN AT 5:00 PM

DINNER AT 6:00 PM

SPEAKER MEETING AT 7:00 PM

Seating is assigned on a "first paid" basis. Tables of 10 are available. To sit in a group, all tickets must be purchased together.

Roasted Prime Rib of Beef Au Jus# _____

Teriyaki Vegetable Skewer# _____

Chicken florentine stuffed spinach ricotta# _____

Tea, Water, and Coffee will be available
ENCLOSED IS \$ _____

NAME _____

ADDRESS _____

CITY _____

STATE _____

ZIP _____

PHONE NUMBER _____

PLEASE MAKE CHECKS PAYABLE TO:

HWAA

P.O. BOX 16066, SAN JACINTO AVE, CA. 92584

Please check the web site (www.aainlandempire.org) for any changes
since the printing of the newsletter.

Picnic Planning Committee meeting is held on every 2nd Wednesday of the month at Central Office at 7pm.

**THE INLAND EMPIRE CENTRAL OFFICE PRESENTS
THE
*54th Inland Empire
Central Office Picnic***

**Adults - \$8.00, Children under 10 yrs. old - \$4.00, 2 & under FREE
No Refunds**

Please Bring Chairs or Blankets.

**Tickets on Sale at Central Office or at the Park
Or talk to your Intergroup Rep.**

**SUNDAY JUNE 7, 2020 @ 10AM TO 4PM
SYLVAN PARK IN REDLANDS**

**Burgers, Hot Dogs, Beans, Chips, Salads
*Plus Taco Cart!***

**Lunch Served from 11:00am to 1:30pm
Speaker Meeting @ 2pm**

**POTLUCK DESSERT
PLEASE BRING
DESSERTS ONLY**

No Pets Please!!



**Volleyball & Horseshoe Tournaments
(Trophies Awarded- 1st, 2nd, 3rd)**

**Children's Game Area
Raffle Prizes**

**50/50 Drawing to follow AA,
Alanon, & Alateen Speakers**

**Join Us for Fun, Our DJ Music
& More!**

Sylvan Park • 601 University St. • Redlands, CA 92374

Located Immediately West of the University of Redlands at Colton Ave and University

**We are taking donations for water and sodas. Please drop off at Central Office.
We are asking meetings to donate baskets as raffle prizes.**

28TH ANNUAL INLAND EMPIRE ROUNDUP GUEST SPEAKER

Spaghetti Dinner Included

Snack, Drinks, and Raffle tickets available for purchase

When: Saturday, May 2, 2020, from 11:30 AM – 8:30 PM

Where: 3891 Ridge Road, Riverside, CA

Who can come: Co-ed, Everyone is Welcome!

How much: \$10

Questions: Rick Jackson at 951-236-6958

The Central Office Picnic Committee

Would like to ask your groups for basket donations for the raffle prizes. They would also like to ask you to donate cases of water or soda too.

You may drop them off at the Central Office or the park at the day of the picnic.

Thank You for your support.



District 8

Attention District 11

Meeting Time & Location

Third Wednesday
7:00 pm Meeting
Wesley United
Methodist Church
5770 Arlington
Ave, Riverside



District 8 would like to welcome anyone who would like to participate with us in being of service to the alcoholic who still suffers. Carrying the message of Alcoholics Anonymous through our committees and all those we serve.

If GSR'S need to attend GSR school, if you need to register, get information about what's going on at the Area level, etc. Come and join us!

DCMC:
Alt DCMC:
Secretary:
Treasurer:
Registrar:

Deborah
Olivia
Wayne
Sharon

district8.dcmc@gmail.com
district8.altdcmc@gmail.com
8district.secretary@gmail.com
8district.treasurer@gmail.com
8district.registrar@gmail.com

Horseshoes We need players!!

Please get your teams together .
Clubs vs Clubs, Meetings vs Meetings etc.

We are not a glum lot!!

Intergroup Meeting Minutes

March 4, 2020

Opened meeting with Serenity Prayer at 7:00 pm

Board members in attendance: Ashley P. Dennis H. Diane L. Tim D. Jay L. Carolyn V.

12 Traditions read by: Dan D.

New Reps: Sam S. Riverside-Pigs No More. Crystal J. Att Adj, Riverside. Jeanie W Ladies in Solution, Moreno Valley

Secretary's Report read: Diane L. read minutes for Feb. 2019. **Motion to accept as read by:** Dan C., seconded by Dave W. Motion passed.

Treasure's Report read: Tim D. **Motion to accept as read by:** Brian W. seconded by Liny G. Motion passed.

Manager's report: Carolyn V. Phones have been transferring well. Everything is running very well. Some have been asking why the financial report for YTD is the same as the Jan report. That is because Jan is the year.

Alanon: No Report

GSR: No report

H&I: Doug K. We could sure use more volunteers. We are going through all panels to see how they are doing. We are now going into Gibson House, Men and Women. Annual H & I conference coming in La Mirada with a lot of good talk and a lot of great speakers. April 3, 4, and 5. Hotel is \$110.00 a night for couples. For bigger groups \$119. A night. H & I meets on the 3rd Sunday of every month at the Redlands Unity Club At 3:00pm

PI: We went to Sierra High ASB class Feb. 19 2020. May 2020 is the RCC health fair, Need volunteers.

Convention: Committee meeting is going to be March 12 at the Arc church in Redlands at 7 pm.

12 step: Carolyn for Lisa is doing a fabulous job.

Old Business: None

New Business: We have tickets for the Picnic in June, the committee meets on the 2nd Wed of the month at 7 pm @ Central Office.

Announcements: Business for the Blue Jay Alano Club is March 29 @3 pm. Altitude Adjustment then at 4 pm. The business meeting will be discussing feasibility of getting together a new Area for the mountain Districts. Ed and Barbaradee from Area 09 will be in attendance to help.

Tradition 3: Liny G

Volunteer for Tradition 4: Liz M.

Birthdays: John L. 30 years. Brian W. 6 years. And Diane L. 20 years

Dave W. **made motion** to adjourn. Brian W. 2nd motion passed

DONATION ADDRESSES

Please let the Newsletter know, if this information is not current!

Inland Empire Central Office

P.O. Box 189, Colton, CA 92324
SHOW CITY AND NAME OF GROUP

Mid-Southern California Area

P.O. Box 51446, Irvine, CA 92619-1446
SHOW GROUP SERVICE NUMBER

General Service Office

P.O. Box 459, Grand Central Station
New York, New York 10164-0371
SHOW GROUP SERVICE NUMBER

Hospitals and Institutions

P.O. Box 3927
Riverside, CA 92519-3927
SHOW CITY AND NAME OF GROUP

DISTRICT ADDRESSES

MSCA DISTRICT 8, P.O. Box 2673, Riverside, CA 92506-2851

Corona, Mentone, Mira Loma, Moreno Valley, Norco, Redlands, Riverside, Yucaipa

MSCA DISTRICT 11, Not active, at this time.

Big Bear, Bloomington, Colton, Crestline, Fontana, Highland, Lake Arrowhead, Loma Linda, Rialto, Running Springs, San Bernardino

MSCA DISTRICT 14, P.O. Box 193, San Jacinto, CA 92581-0082

Banning, Beaumont, Hemet, Idyllwild, San Jacinto

MSCA DISTRICT 17, P.O. Box 1131, Temecula, CA 92593-1131

Canyon Lake, Lake Elsinore, Murrieta, Perris, Sun City, Temecula

IN ATTENDANCE

Diane L.	Larry W.	Sherie B.
Carolyn V.	Jeannie W.	Rawn M.
Ashley P.	Crystal J.	David S.
Dennis H.	Elizabeth M.	Melissa H.
Jay L.	Sharon S.	Dave W.
Tim D.	Jeanne R.	Wilson W.
Dan C.	Samuel S.	Brian W.
Scott P.	Sarah S.	Bill S.
Doug K.	Lindy	

April Newsletter 2020

Inland Empire Central Office Of AA

PERSONAL DONATIONS

February 2020

CONTRIBUTIONS	INDIVIDUAL DONATIONS	BAM INDIVIDUAL DONATIONS	BIRTHDAY DONATION	COFFEE KITTY	PERSONAL DONATIONS	TOTAL INDIVIDUAL DONATIONS	TOTAL CONTRIBUTIONS	TOTAL
Barbaradee F.		17.00				17.00	17.00	\$17.00
Coffee Kitty				31.25		31.25	31.25	\$31.25
Debbie R.		16.00				16.00	16.00	\$16.00
Diane Lewis			20.00			20.00	20.00	\$20.00
Ethel J.			41.00			41.00	41.00	\$41.00
Gil L.		10.00			50.00	60.00	60.00	\$60.00
Helen A.			42.00			42.00	42.00	\$42.00
Jeannie S.					100.00	100.00	100.00	\$100.00
Jeane M.					39.00	39.00	39.00	\$39.00
Jeff O.		4.55				4.55	4.55	\$4.55
Kim B.			15.00			15.00	15.00	\$15.00
Leslie G.		12.00				12.00	12.00	\$12.00
Peggy H.					132.38	132.38	132.38	\$132.38
Pete P.		25.00				25.00	25.00	\$25.00
Pete R.		10.00				10.00	10.00	\$10.00
Richard C.		15.00				15.00	15.00	\$15.00
Robert W.		3.00				3.00	3.00	\$3.00
Sam H.		28.00				28.00	28.00	\$28.00
TOTAL	\$0.00	\$0.00	\$140.55	\$118.00	\$31.25	\$321.38	\$611.18	\$611.18



HOSPITALS & INSTITUTIONS COMMITTEE

TREASURER'S REPORT-FEBRUARY, 2020

January 20 To February 16, 2020 (Respectfully submitted by Gary B.Treasurer).

GROUP / INDIVIDUAL	AMOUNT	GROUP / INDIVIDUAL	AMOUNT
ARROWHEAD- TUES NITE MEN'S STAG	18.35	REDLANDS- WOMEN'S THU. 6:30 PM,CLEAN BEGININGS	75.00
CHRISTMAS ALKATHON-	72.00	REDLANDS-BMC FRI.7PM WOMEN'S CANDLELIGHT	5.00
COLTON-TUESDAY NOON	11.00	REDLANDS-BMC TUESDAY NITE LIVE	25.00
CORONA- CAME TO BELIEVE SPEAKER SUN.7PM	15.00	REDLANDS-CARING & SHARING SPEAKERS	24.40
FONTANA-ATTITUDE ADJUSTMENT 6:30/730 AM	72.49	RIVERSIDE- SOBER SISTERS, TUES. NITE	15.00
HEMET- HIGH NOONERS ARRID CLUB	40.00	RIVERSIDE- WE ARE NOT SAINTS	240.00
HEMET-5 PM FREEWAY # 169787	20.00	RIVERSIDE- WEDNESDAY NIGHT MEN'S STAG (2ea)	34.38
MORENO VALLEY-KAISER FRIDAY 6PM	16.00	RIVERSIDE-6:30 AM ATTITUDE ADJUSTMENT HOUR	28.24
MORENO VALLEY-SUNDAY 10:30AM SPEAKERS	40.00	RIVERSIDE-AS BILL SEES IT	93.04
MORENO VALLEY-WOMEN IN SOLUTION	81.37	RIVERSIDE-ATTITUDE ADJUSTMENT HOUR	181.00
		RIVERSIDE-GRP # 145994	16.00
		RIVERSIDE-GTBA	29.00
		RUBIDOUX-UNITY GROUP	75.00
		SACRED HEART AA	58.00
		SAN BERNARDINO-STRAIGHT-UP-AA (6ea)	74.17
SUB TOTAL	\$ 386.21	TOTAL DONATIONS	\$ 1,359.44
		LITERATURE COSTS	\$ 1,765.97

April Newsletter 2020

Inland Empire Central Office Of AA

STATEMENT OF ACTIVITY YTD COMPARISON

February 2020

	TOTAL	
	FEB 2020	JAN - FEB, 2020 (YTD)
Revenue		
Credit Card Surcharge	36.00	114.00
Donations		
BAM	140.55	292.55
Birthday Donations	118.00	118.00
Group Contributions	4,045.44	9,315.52
Personal	355.15	1,465.66
Total Donations	4,659.14	11,191.73
Investments		
Interest-Savings, Short-term CD	119.02	119.02
Total Investments	119.02	119.02
Medallions		430.00
Net Sales Income		
Book Covers		
Sales of Product Revenue	195.00	420.00
Total Book Covers	195.00	420.00
Books		
Sales of Product Revenue	4,263.83	10,470.65
Total Books	4,263.83	10,470.65
Directories		-925.00
Sales of Product Revenue	413.86	961.86
Total Directories	413.86	36.86
Grapevine		10.90
Medallions		
Sales of Product Revenue	1,132.40	2,762.10
Total Medallions	1,132.40	2,762.10
Misc. Literature		-688.76
Sales of Product Revenue	457.85	1,088.70
Total Misc. Literature	457.85	219.94
Pamphlets		36.60
Sales of Product Revenue	219.67	578.95
Total Pamphlets	219.67	615.55
Total Net Sales Income	6,682.61	14,536.00
Total Revenue	\$11,498.77	\$26,390.75
Cost of Goods Sold		
Cost of Goods Sold	4,685.56	11,568.08
Total Cost of Goods Sold	\$4,685.56	\$11,568.08
GROSS PROFIT	\$6,811.21	\$14,822.67
Expenditures		
Business Expenses		
Business Registration Fees	25.00	44.00

	TOTAL	
	FEB 2020	JAN - FEB, 2020 (YTD)
Total Business Expenses	25.00	44.00
Contract Services		
Accounting Fees	235.00	235.00
Total Contract Services	235.00	235.00
Facilities and Equipment		
Equip Rental and Maintenance	38.13	38.13
Rent	953.35	1,907.90
Utilities	158.52	243.82
Total Facilities and Equipment	1,150.60	2,189.85
Operations		
Alarm	27.78	54.56
Merchant Service Fee	105.73	181.63
Office Help	288.00	432.00
Postage, Mailing Service	9.00	12.85
Quickbooks Payroll Fee	40.00	90.00
Register Over/Short	-0.90	9.26
Supplies	48.37	59.31
Telephone, Telecommunications	147.10	400.75
Water	5.00	10.04
Total Operations	670.08	1,250.40
Other Types of Expenses		
Interest Expense - General	-1.71	-3.60
Total Other Types of Expenses	-1.71	-3.60
Payroll Expenses		
Medical		1,000.00
Taxes	393.30	837.14
Training Tax		53.41
Total Taxes	393.30	890.55
Wages	4,680.00	9,292.00
Total Payroll Expenses	5,073.30	11,122.55
QuickBooks Payments Fees		47.23
Total Expenditures	\$7,152.27	\$14,885.43
NET OPERATING REVENUE	\$ -341.06	\$ -62.76
NET REVENUE	\$ -341.06	\$ -62.76

7TH TRADITION CHALLENGE

"Now that we are sober in A.A., the word 'support' has to do with sharing, people, self-respect, gratitude, and what we are privileged to give - not take - in material terms."



We are self-supporting through our own contributions ~ Many of our branches are suffering from lack of support (GSO, Area, H&I, Central Office). How much does one drink cost? If it were not for Alcoholics Anonymous, we'd be drinking plenty!

Drop the cost of one drink into your home groups basket when it comes by . . . you can't afford not to!

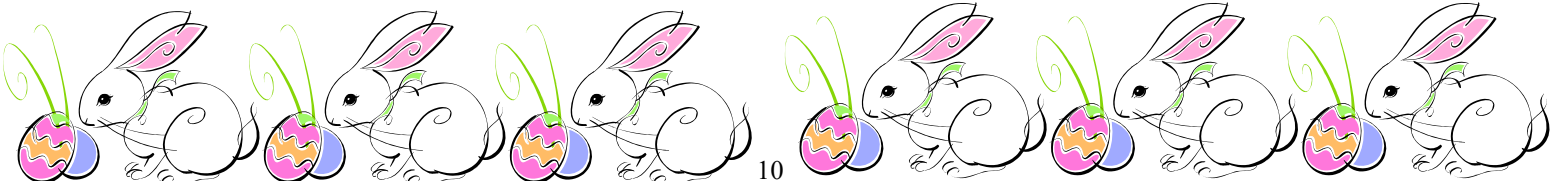

April Newsletter 2020

Inland Empire Central Office Of Alcoholics Anonymo

GROUP DONATIONS

February 2020

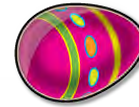

	TOTAL	
	FEB 2020	JAN - FEB, 2020 (YTD)
Banning Fri. noon 12x12 151026	40.00	40.00
Beaumont Plain Wrap Mens Mtg	53.00	53.00
Big Bear 630 am m-f		100.00
Big Bear Monday W 10 am		50.00
Calimesa W Big Boys 10am		25.00
Christmas Alkathon	1,294.00	1,294.00
Claremont 11th Step		300.00
Colton Tue. Noon		180.00
Colton-La Cadena Group Thurs	25.00	25.00
Corona Welcome Home Meeting		107.50
Corona The Lucky Ones		57.00
Fontana Attitude Adjustment	113.15	113.15
Fontana Kaiser Wed Speaker	35.00	70.00
Hemet 5pm Freeway Group	20.00	20.00
Hemet Att. Adj. 7am Daily		77.93
Hemet-Meat and Potatoes	45.00	45.00
Highland Sober Society		41.00
Intergroup	40.00	40.00
Mentone Where's The Beach	25.00	75.00
Moreno Valley Awakenings Club Mtg		200.00
Moreno Valley Friday Kaiser	16.00	32.00
Moreno Valley Friday Kaiser noon		23.00
Moreno Valley Monday 5pm	15.00	15.00
Moreno Valley Plug in the jug 630 AM		10.00
Moreno Valley Sat 10 AM Kaiser		70.00
Moreno Valley Speaker Sat Nite		80.00
Moreno Valley Sunday Morning Speaker	50.00	130.00
Moreno Valley Thurs. 5pm		4.00
Norco 3rd Step 530 Weekly		50.00
Norco Wed Nite Women's		25.00
Rancho Cucamonga Anonymous	145.00	145.00
Rancho Cucamonga M Old School Meeting		200.00
Rancho Tues. Woman to Woman		30.00
Redlands 717711	40.00	40.00
Redlands BMC Daily Attitude Adjustment	400.00	800.00
Redlands Friday Nite 7pm Men's Stag	120.00	120.00
Redlands Mon. 7pm First Nighters		75.00
Redlands Sat Night Caring and Sharing	117.29	214.89
Redlands Unity		220.57
Redlands Womens BB Friday Noon		140.00
Redlands Women Clean Beginnings		104.00
Riverside 140637		50.00
Riverside (RAAH) Attitude Adjustment Hr.		725.00

	TOTAL	
	FEB 2020	JAN - FEB, 2020 (YTD)
Riverside Friday Came to Believe	25.00	25.00
Riverside Friday Sermon on the Mount		200.00
Riverside Sober Sisters		75.00
Riverside Thursday Night Casa Blanca	250.00	250.00
Riverside Wed. 630 Mens The Point is	63.00	63.00
Riverside Wed. Mens Stag Calvary Pres 8PM	137.02	137.02
Rubidoux Alana Grp	50.00	125.00
Running Springs Mountain 12 Sep Club	25.00	25.00
San Bernardino Inland Group Mon 8pm	524.00	865.00
San Bernardino Sat. Straight Up AA		219.04
Southern California AA Convention		500.00
Unknown Group	57.98	57.98
Upland Womens BB Study		90.00
Yucaipa Group	320.00	320.00
Yucaipa Tue. Mens Stag-652034		146.44
TOTAL	\$4,045.44	\$9,315.52

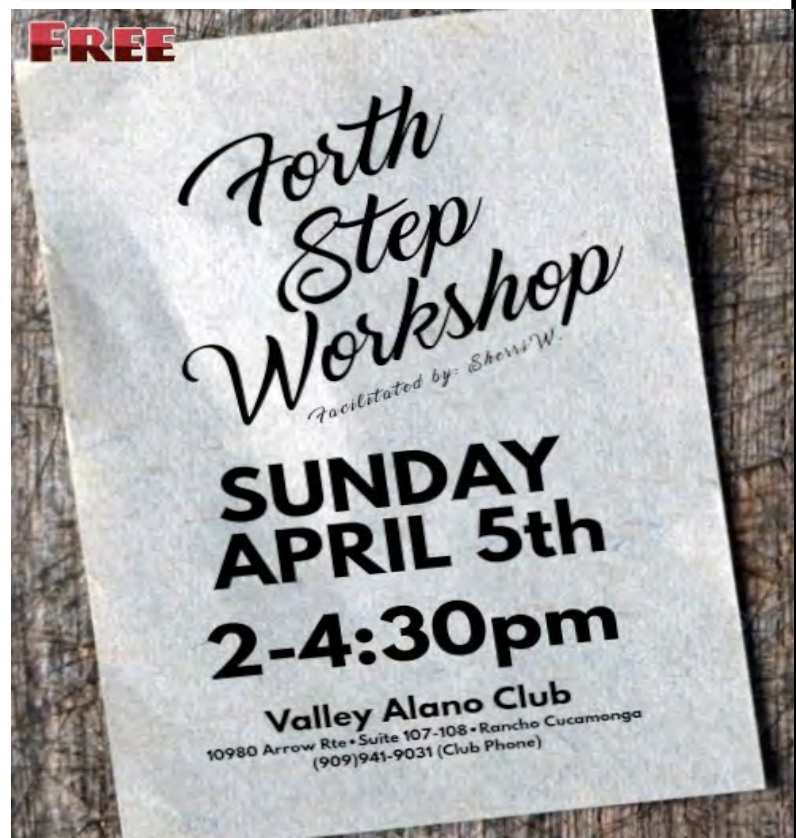

101 out of approximately 1100 groups contributed to Central Office so far this fiscal year. That represents roughly 13% of the meetings in the Inland Empire.

Inland Empire Central Office

P. O. Box 189

Colton, CA 92324

Return Service Requested

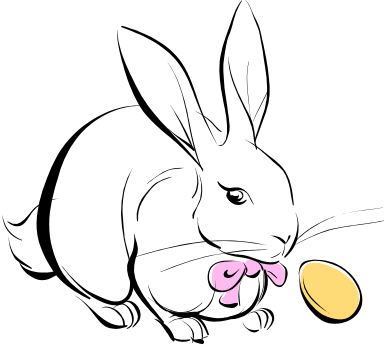

**Inland Empire Newsletter
Donation Form**

Name: _____

Address: _____

City: _____

State: _____ Zip code: _____

Phone: _____

BUCK-A-MONTH

Please mail the Form with your
monthly \$1.00 or annual donation of
\$12.00 to the front of the Newsletter
for your Central Intergroup Office.

Don't miss an issue, have the

Inland Empire Newsletter

delivered to your mail or
e-mail box each month.